TM-41 Work Schedule Rule Finder

Purpose

The purpose of this job aid is to explain the Work Schedule Rule finder search tool to find work schedules on IT0007 via the WSR Finder button.

WSR Finder (IT0007)

To change a work schedule rule on an individual, process the change via the PA30 transaction code. Always use **COPY** to keep a record of the historical work schedules. This process is used only if an action isn’t required for the change.

There are 4 steps in this process.

Step 1. In **PA30**, go to **Infotype 0007** (Planned Working Times) and click the **Copy** button.

Image

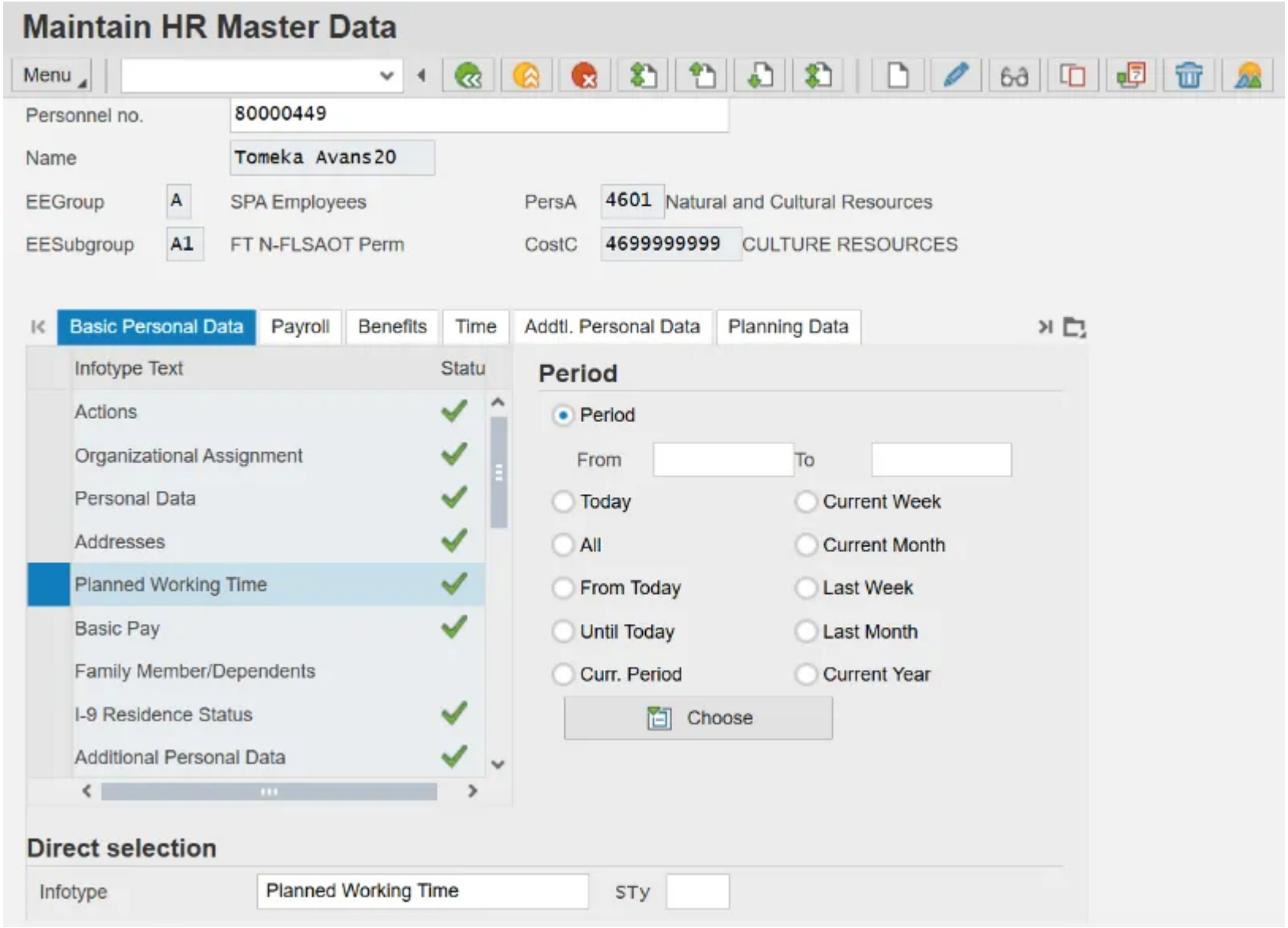

Step 2. Enter the **Start** date.

Image

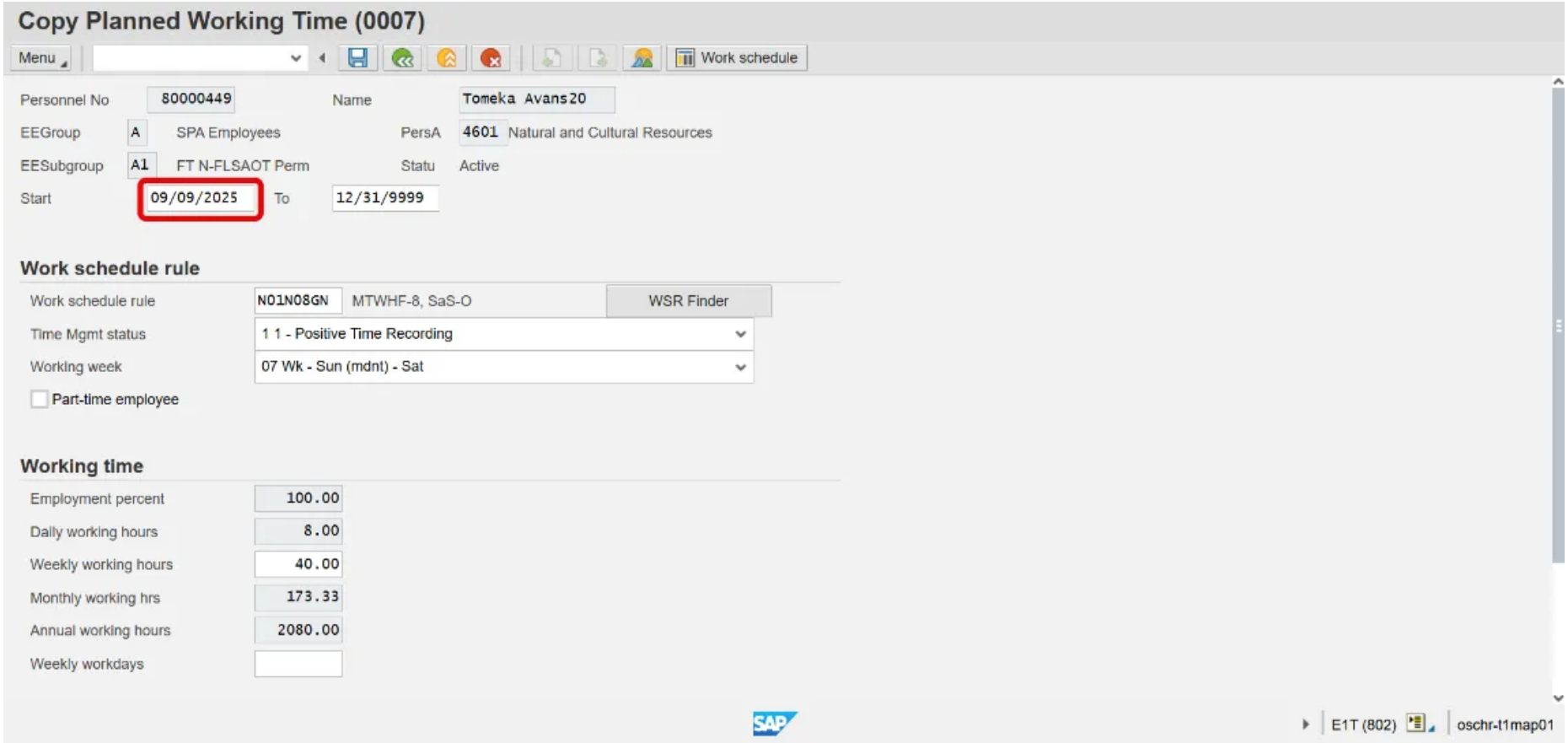

Step 3. Click the **WSR Finder** button to access the WSR Finder tab.

Image

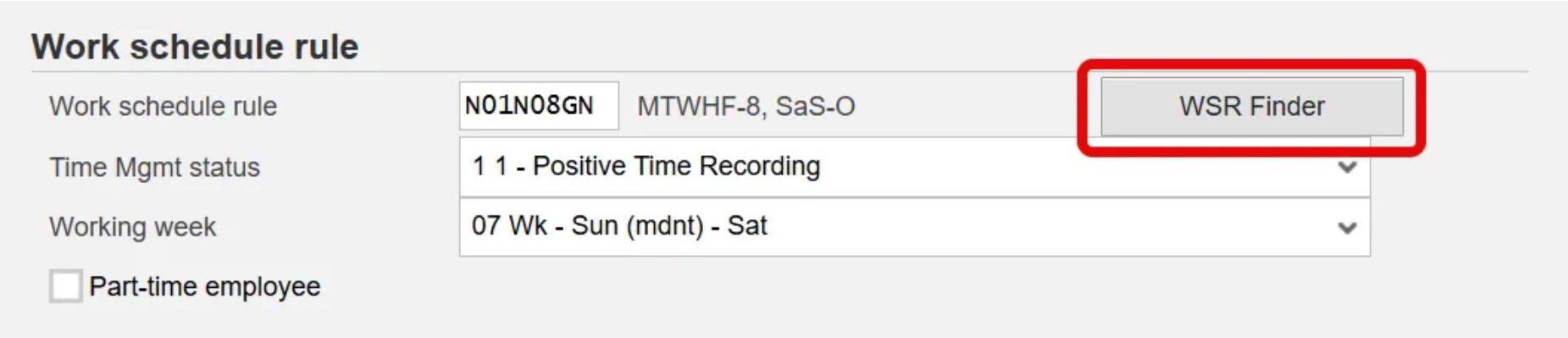

The WSR Finder tab is a tool for use in searching for a user specific work schedule rule.

Step 4. Search by applying the designated hours on the expected day in the **Planned working hrs** column.

Image

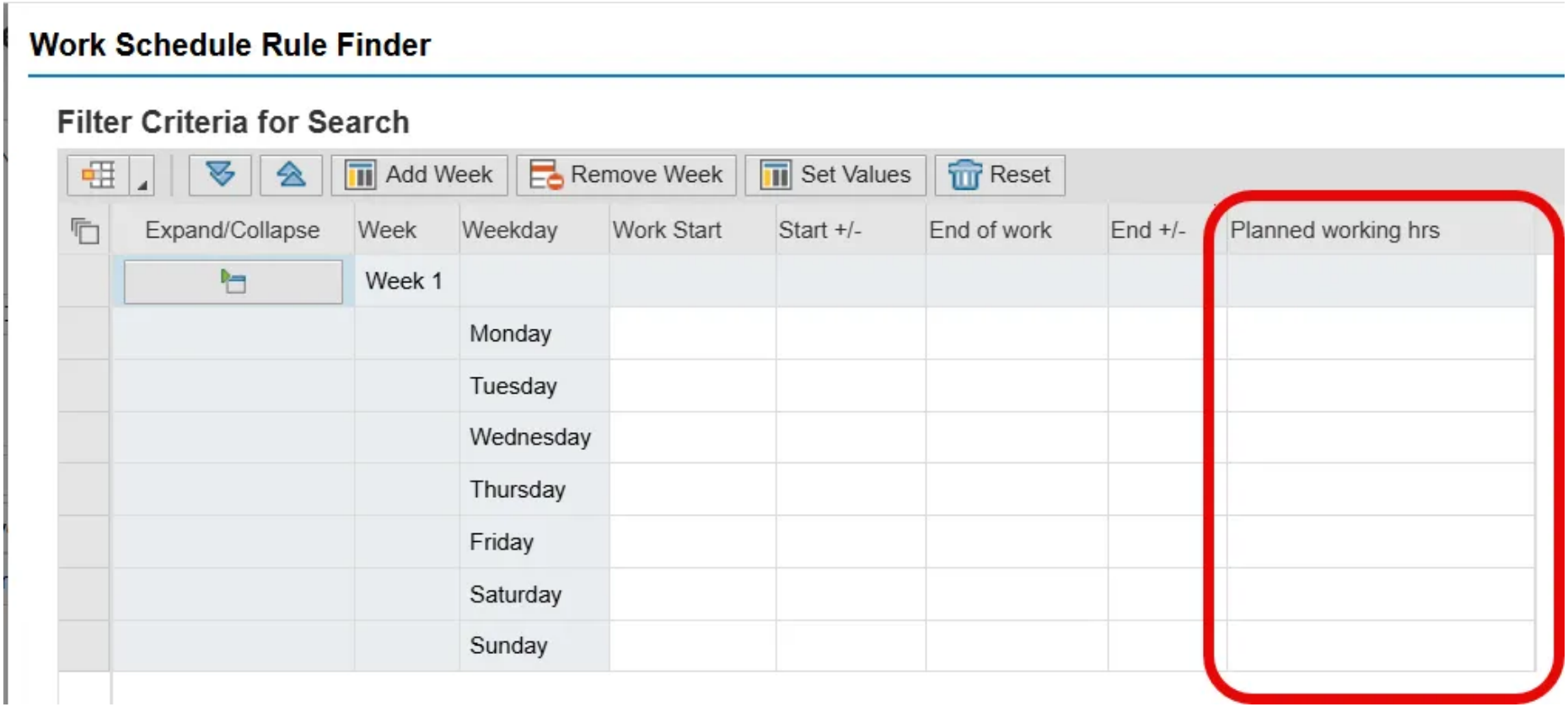

Note: The only usable searchable field is Planned working hrs.

SCENARIO: THE EMPLOYEE IS EXPECTED TO WORK 5.5 HOURS ON TUESDAY.

There are 3 steps in this scenario.

Step 1. Apply **5.5 hours** on Tuesday in the Planned working hrs field and click the **Execute Search** button. After the search is executed, the work schedule rules containing the searched daily hours are displayed in list form.

Step 2. Choose the appropriate work schedule.

Step 3. Review the Time Mgmt status, Working week and Weekly working hours for correctness.

Access the PA job aid Change Work Schedule Rules for full work schedule rule change directions.

First Published

Mon, 03/24/2014

Last Updated

Wed, 01/28/2026

Printable PDF